Digitization by eGangotri-South Center

SRI NARAYANI PEEDAM

SRI SAKTHI AMMA

CC-0. In Public Domain. Cuddalore Collection. TN.

Digitization by eGangotri-South Center

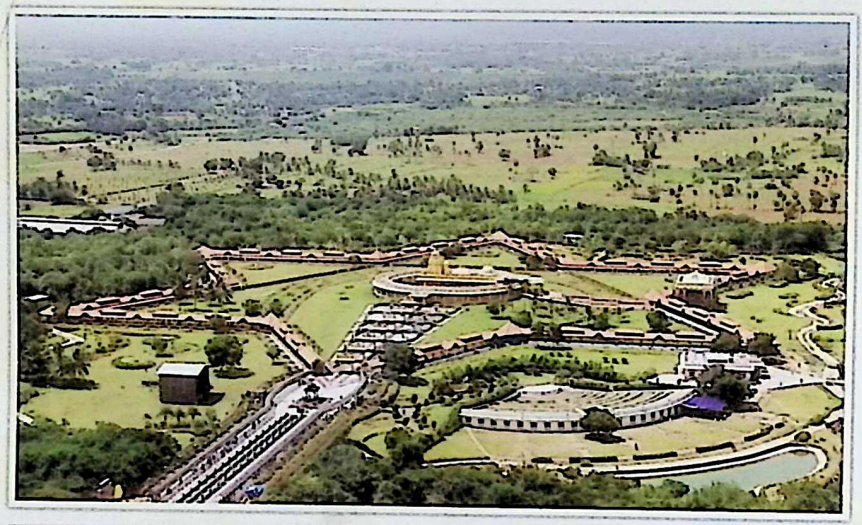

CC-0. In Public Domain. Cuddalore Collection. TN.

Digitization by eGangotri-South Center

Sri Sakthi Amma

Sri Sakthi Amma was born on the third of January, 1976, to Shri Nanda Gopal and Shrimathi Jyothiamma. It became clear from birth that this baby was very special. A distinct mark of the "Namam" (Divine Symbol) on the baby's forehead was vividly visible to all. Knowing the meaning of the symbol, many recognized the child to be special and very blessed. From a very early age, the young child began showing great interest in spiritual life. The child demonstrated profound interest only in spiritual life, participated in Pujas/Bhajans (religious ceremonies), and insisted on visiting places of worship on a daily basis. On many occasions, the child would be absent from school and would be found in temples or at other places where religious activities were being conducted. By the time the child was sixteen years of age, it was clear that miracles and manifestations were an integral part of the child's nature.

On the way to a temple one day, the 16-year-old child was sitting in a bus by the window gazing towards the sky. Suddenly, a ray of energy traveled from the child's body, rose towards the sky and took the form of Goddess Narayani. Goddess Narayani was dressed in white, holding the 'Sanku' (Conch) in her left hand and the 'Chakra' (Wheel) in her right. A Lotus Flower was held in her third hand, while the fourth was held up in a gesture of blessing. After the form was revealed, it disappeared and the ray of energy returned into the child. It must be distinctly noted here that the energy went out from child and returned after the form had been revealed. This signified that the time had come to disclose to mankind the child's identity, and purpose in taking human birth.

On the eighth of May, 1992, the child proclaimed to the village that the Divine form had taken birth in order to complete a mission on earth. Extraordinary Siddhis (Miraculous Powers) were demonstrated to make the message clear. One lady who constantly questioned the Divine form was asked to close and then open her eyes. She did so, and had a clear vision of the splendid form of Goddess Narayani with Her lion. The form in front of her spoke, "Whenever Dharma declines and Adharma rises, I take birth in the world. Now I am born here as Narayani. My Name is Sakthi Amma."

CC-0. In Public Domain. Cuddalore Collection. TN.

Digitization by eGangotri-South Center

Many miracles continued to happen, drawing several hundreds each day to receive Amma's Darshan (blessings), Prasadham (offerings), Kumkum (vermilion powder), Vibuthi (sacred ash), fruits or flowers to get remedies for their ailments and problems. As the congregation grew, the institution commonly known as Sri Narayani Peedam was established.

Miracles are not Sri Sakthi Amma's (Amma's) sole mission. Amma's Pujas, Yagams, service, discourses and various vast community development projects are all done to elevate people into the realms of spirituality. To awaken the spiritual being in each individual, to bring prosperity and peace to all of mankind, is Amma's mission.

Sri Sakthi Amma's Spiritual work

One of Amma's messages to man is that peace can be attained through Pujas (prayers). Amma conducts regular Pujas every single day. The day begins with Ganapathi Puja, Viswaroopa Darshan, Namasmaranam, Puttu Puja, Gaja Puja, Surya Puja, Thulasi Puja, Gho Puja and Sri Narayani Yagam. Amma teaches man that all life forms have a purpose and man should live in harmony with them. One should also express gratitude to nature and the five elements as they form the very basis on which all life forms are supported.

It is considered a rare blessing to witness this Puja for the Mangala Vigraham (idol) of Sri Narayani. Each day hundreds of people arrive here to witness this. Many sit and observe in silence, and some worship the goddess by chanting "Om Namo Narayani" in their minds. Soon after the Puja, all devotees line up for Darshan (divine vision and blessing) and to receive the holy water (thirtham) from Amma.

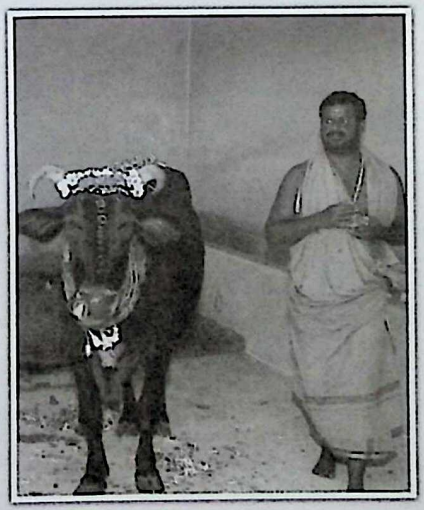

CC-0. In Public Domain. Cuddalore Collection. TN.

Digitization by eGangotri-South Center

Sri Sakthi Amma's Spiritual Work

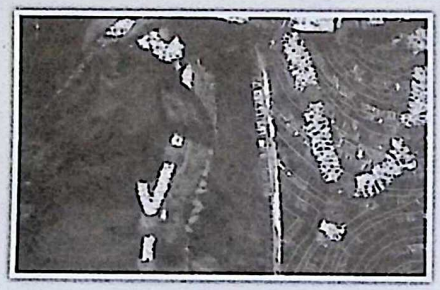

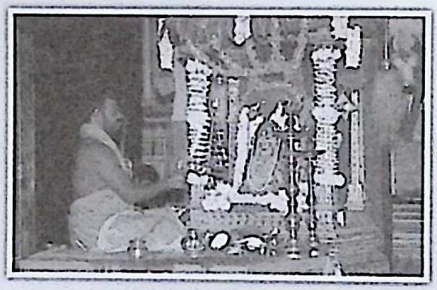

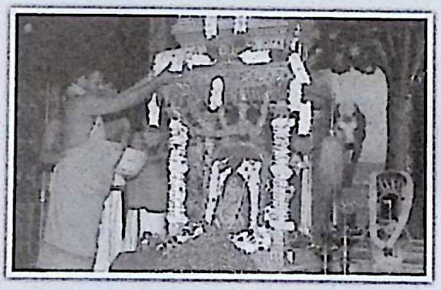

CC-0. In Public Domain. Cuddalore Collection. TN.

Digitization by eGangotri-South Center

Full Moon Puja

The Full Moon Puja is done every month on the night of Full Moon. This Yagam is performed for the welfare of all humanity and all other living forms in this universe.

Sri Narayani Peedam

Thirumalaikodi (or Malaikodi) is a small village near Vellore in South India. It is surrounded by mountains and lush, scenic beauty. Thirumalaikodi is located 150 km from Chennai and is equidistant from the two other very well-known pilgrimage towns of Thirupathi and Thiruvanamalai. When linked by straight lines, the three towns form a triangle. Several centuries ago, at Thirumalaikodi, saints and sages performed intense penance for many years to the Universal Mother. They prayed for the Universal Mother to descend on Earth to protect all creations from the afflictions of the Dark Age (Kaliyuga). The selfless prayers of the sages were received by the mother who consented to incarnate in human form on earth. Sri Sakthi Amma stays at Sri Narayani Peedam - an institution located at the edge of a mountain named Kailasha Giri.

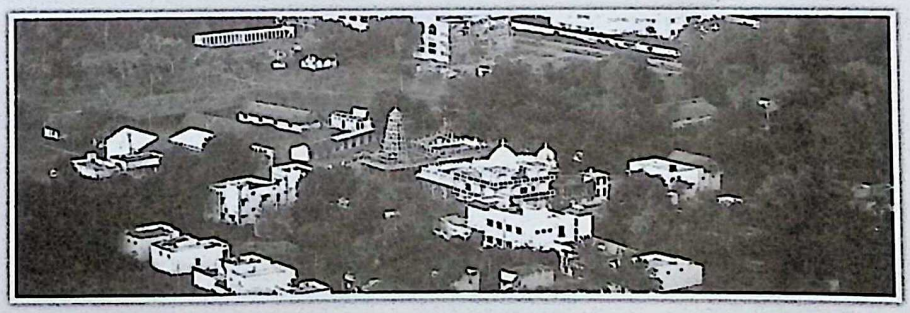

CC-0. In Public Domain. Cuddalore Collection. TN.

Digitization by eGangotri-South Center

Swayambu Temple

On the eleventh of September 1992, at 6 p.m., several thousands of people gathered to witness a miracle that was to occur as predicted by Amma. The declaration was that a 'Swayambu' (a religious symbol that appears on its own accord) would manifest. Later in the evening a Swayambu did indeed manifest. Behind the Swayambu, a 'Puttu' (snake pit) also began to emerge several weeks later. These, are considered nature's way of conferring approval upon the surroundings and confirmation that some Divine force exists. A few years later on the ninth of January, 2000, a temple was consecrated at this very location.

Sri Narayani Temple

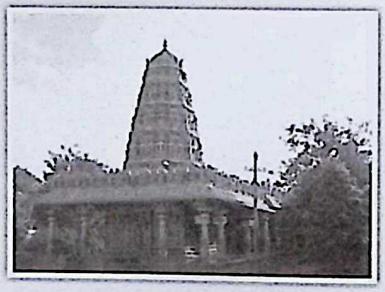

A unique and magnificent temple, artistically designed and beautifully hand-painted, has been built for Goddess Narayani for the first time. It took four years for the construction to be completed and it now stands majestically at Thirumalaikodi. The temple's consecration (Maha Kumbabhishekam) was performed by Amma on the twenty-ninth of January, 2001. The name of the Goddess was chanted one billion times by 750 priests (Sivacharyas) over a period of 9 days. The idol (vigraham) of the Goddess in this temple is the form that was disclosed on the eighth of May, 1992. Over 35,000 people, both from the neighboring villages as well as foreign countries, came to witness this special event.

Shanthi Mandapam

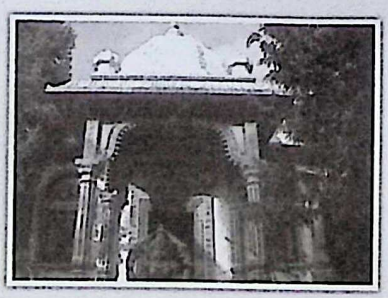

The Shanthi Mandapam (Hall of Peace) is in the centre of the Peedam. Devotees witness Pujas everyday. This is the hall in which several hundreds receive the holy water Amma distributes each day after Puja. The Shanthi Mandapam is superbly designed and beautifully hand-painted.

CC-0. In Public Domain. Cuddalore Collection. TN.

Digitization by eGangotri-South Center

Narayani Seva Hall

The Narayani Seva Hall is intended for serving meals to the needy. It is also used to accommodate people for various other types of Seva programs (social programs and donation programs) conducted by Sri Sakthi Amma such as donations of cycles, artificial limbs, sewing machines, clothing etc. The Seva Hall is designed with cooking facilities to provide meals for thousands of people on a daily basis.

Kamala Nivas

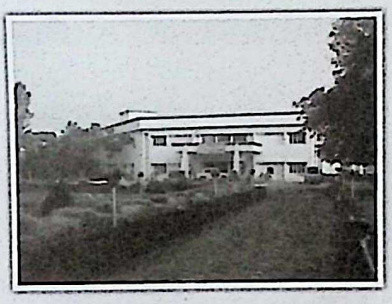

This octagon-shaped guest house has 52 air-conditioned rooms with attached bathrooms. A dining hall caters to the guests' meals. Kamala Nivas is surrounded by beautiful gardens. Reservations will need to be made well in advance by e-mail. Five other blocks with 24 rooms have been constructed. These are large enough to accommodate four people and are fitted with two fans each.

Sri Narayani Hospital & Research Centre

A 200-bed hospital was inaugurated on the twenty-second of June, 2005. The vision and inspiration behind this major project was provided by Sri Sakthi Amma. This hospital has been created to reach out to the population in and around the neighbouring villages and districts. The aim of this hospital is to provide excellent quality medical care at highly subsidized costs to those with very limited or no financial resources and those who have neither hope nor chance of seeking medical advice and treatment. In many cases the treatment is given at no cost to those who are economically backward. Medical outreach camps are regularly conducted to reach out to patients virtually at their door steps. These camps, offering free service, reach out to a large mass of people who need, but are hesitant to seek medical advice and treatment.

In today's context, many of the hospitals in the cities have proved to be expensive and beyond the reach of the common man. Though many cures exist, thanks to modern medicine, the villagers find it to be beyond their means and give up all hope. They endure the pain and suffering till the sickness wins.

CC-0. In Public Domain. Cuddalore Collection. TN.

Digitization by eGangotri-South Center

Sri Narayani Hospital & Research Centre

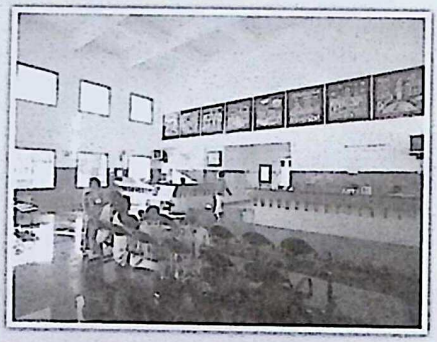

CC-0. In Public Domain. Cuddalore Collection. TN.

Digitization by eGangotri-South Center

Sri Narayani hospital acts as an oasis to fill this vast gap of delivering the best treatment at extremely nominal charges. The facilities at Sri Narayani Hospital and Research Centre are unique. The beautifully-designed building is surrounded by very well-maintained landscaping. The ambience is serene and the interior is aesthetically designed, meeting the standards of mid-sized hospitals in a developed western country.

Nursing is and has been considered a noble profession as it seeks to serve the sick and aged to lead a more comfortable life. It is a calling that is divinely inspired. A nursing college is being launched to provide those aspiring to be nurses with the necessary qualification and training. Besides the course content, the institution aims to create a strong attitude of caring and sharing to be inculcated in the individuals so that they contribute to the physical, mental, social and spiritual well-being of mankind.

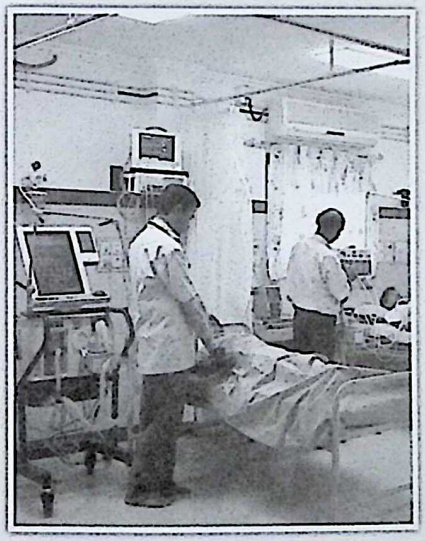

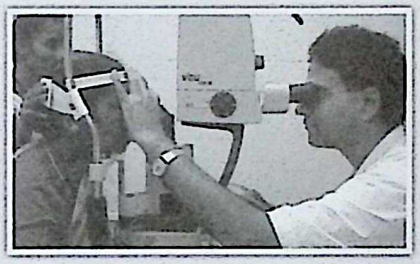

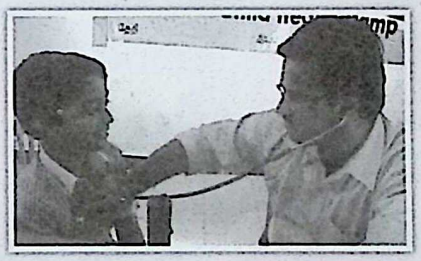

CC-0. In Public Domain. Cuddalore Collection. TN.

Digitization by eGangotri-South Center

There is also a Community Health Department where volunteers from adopted villages are trained in Mother & Child Health, Food & Nutrition, how to prevent or deal with Tuberculosis, Hepatitis, Diabetes, HIV and Sexually Transmitted Diseases. The medical camps and awareness programs are spread over 120 villages reaching a population of approximately 2 million.

Narayani Seva
(Anna Dhaanam)

Anna Dhaanam (food donation) is considered as the best form of charity, for it is only in this form of donation that the recipient, having eaten his fill, would use the word 'enough'. This means the recipient is satisfied and does not require any more food. In other forms of charitable acts/donations, the recipient will very rarely use the word 'enough'. Amma's food donation projects go by the name 'Narayani Seva' (Service to Narayani). All those who come to the Peedam and participate in the daily activities are provided with a meal. One should consider it a privilege to be able to participate in this project.

Arogya
(Basic health)

Under the direction and guidance of Amma, free medical camps are conducted with a team of qualified doctors. Consultation and medication are provided to several hundreds of people free of cost at these medical camps.

CC-0. In Public Domain. Cuddalore Collection. TN.

Digitization by eGangotri-South Center

Every year, several hundreds of physically challenged people benefit from Amma's generosity. Semi-ambulant people receive wheelchairs, tricycles, calipers, crutches and artificial limbs. Those with hearing and vision disorder receive hearing aids and glasses. Some of them receive financial assistance so that they can attend special schools. Financial assistance for major heart surgeries and mother-and-child welfare programs is being provided.

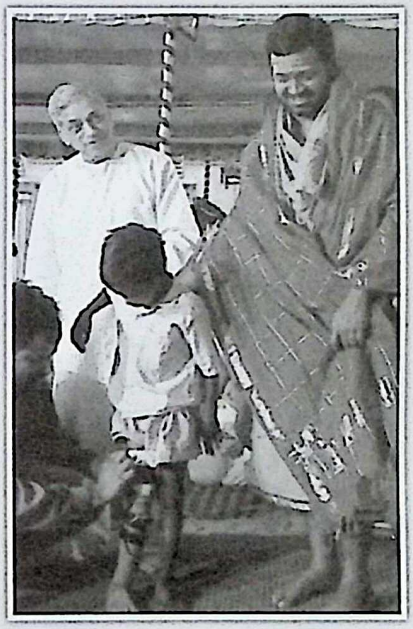

CC-0. In Public Domain. Cuddalore Collection. TN.

Digitization by eGangotri-South Center

Jyothi Swaroopini
(Revival of heritage & culture)

In and around Vellore town, there are several places of worship that have fallen into ruins due to lack of funds and interest in maintaining them. Sri Sakthi Amma says that places of worship should flourish and not left to ruin. It is these places that will serve as institutions to change men and to steer them towards the path of spirituality. Only when the seeds of spirituality are sprinkled in the mind of man, will life transform to a beautiful garden with flowers and majestic trees. If not, it will remain a barren desert. In support of this, Sri Sakthi Amma has donated very generously, so that places of worship can be restored, renovated and maintained. In the olden days oil lamps would be lit in temples and people from the village would gather there. Temples served as cradles for the sharing of knowledge, where a rich tapestry of culture, arts, music, dance and philosophy was woven.

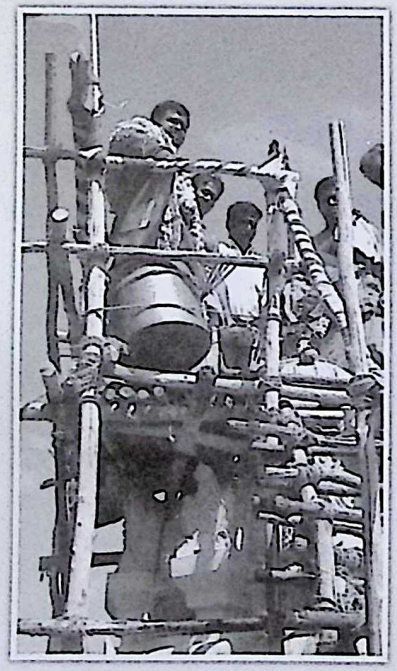

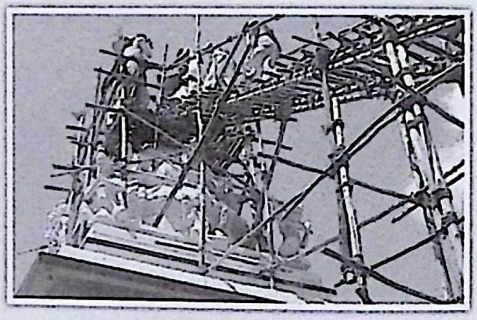

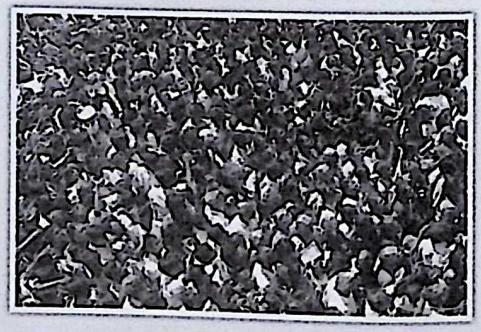

CC-0. In Public Domain. Cuddalore Collection. TN.

Digitization by eGangotri-South Center

Sri Narayani Vidyalaya School

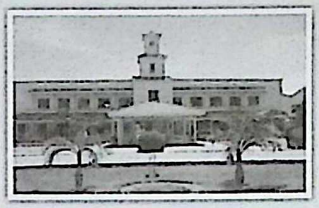

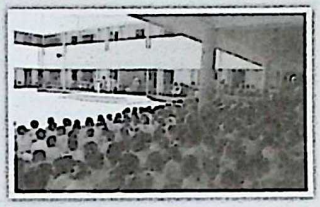

In June 2000, Sri Sakthi Amma declared open Sri Narayani Vidyalaya, a school that caters to educational programs from Kindergarten to Grade 10. This school presently has close to 560 students and a full-time faculty of 23 trained staff. It is located about half a mile from Sri Narayani Peedam. It is a modern English-medium school with the latest facilities. Besides the syllabus, students are taught about spirituality, with an emphasis on moral values and culture. A variety of extracurricular activities such as music, dance and other art forms are also part of the curriculum. There are many parents who line up anxiously wanting admission for their children at the beginning of each academic year. The students of this school have done very well and have won several prizes at competitions conducted at inter-school and state level in Arts, Quiz and Sports.

Vidya Nethram

(Promotion of Education)

Sri Sakthi Amma has always stressed on the importance of education. Education provides many lessons in life and adds to the knowledge that is vital for an individual to perform in this world. The aim is to let these seeds of knowledge bloom into a garden of wisdom, for it is wisdom that lets the individual strike a fine balance between his own material pursuits, spiritual enrichment and contribution to society.

A free school has been functioning for over seven years now. Essentially, it has now evolved into a day care center for about 60 children. This enables working parents to leave their children in careful hands so that they can earn and provide for the family's daily needs. It also makes possible a good education for their children. Educated parents place a lot of emphasis on education for their children as well. Much of the population in rural areas of India did not place much emphasis on education, primarily because of financial constraints. However there is growing awareness on the importance of education and people are eager to see their children get a good education. It is well established that a good student from a rural area, in terms of academic performance, is no less competent than a student from an urban area. When given the opportunity and encouragement, students from rural areas also excel.

Sri Sakthi Amma's Vidya Nethram programs are specifically oriented to providing the necessary infrastructure, giving children the encouragement to pursue education beyond school. Amma's nursery and secondary schools are institutions that reach out to the rural people in the vicinity of Malaikodi. The distribution of note books and stationery items to several thousands of students is a major program conducted each year. Several rural schools have been adopted by Amma, who has donated tables, chairs, blackboards, books, stationery and school uniforms to these institutions.

CC-0. In Public Domain. Cuddalore Collection. TN.

Digitization by eGangotri-South Center

Each year, bicycles are gifted to students who secure the highest mark in the final year of the graduating examination. Till date, about 8000 bicycles have been distributed. Several hundred students have received a scholarship fund from Amma, encouraging them to move forward in their education pursuits. Education leads to knowledge... Knowledge leads to wisdom.

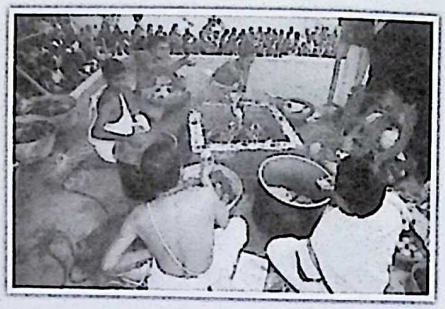

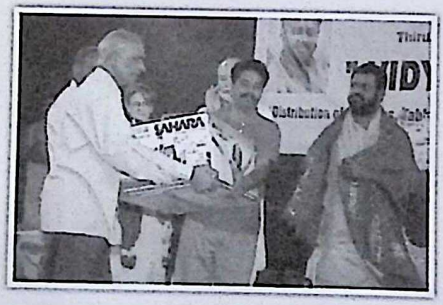

CC-0. In Public Domain. Cuddalore Collection. TN.

Digitization by eGangotri-South Center

Punarjanma
(New lease of life)

Hardships and disquiet in the mind of man lead him to commit certain acts that plunge the immediate family into great trauma. An accident, or getting caught on the wrong side of the law and being taken into custody, leaves the uneducated wife and children in great hardship. Poverty, helplessness, shame and embarrassment can cause the rest of the family members to shy away from normal life, and in some cases they may even break ties with their extended family or take their own lives. Amma's project aims at bringing such family members back to the normal stream of life. Amma's 'Punarjanma' project is a major social welfare program meant to rehabilitate the families of prisoners. It is meant to provide these family members with some basic skill sets that will enable them to fend for themselves. The main goal of this program is for people to carve out a new and decent livelihood.

Ghosala
(A Home for the Cows)

The cow is regarded as a very sacred animal in India. A child develops so much love and affection for all the nursing provided by his or her mother. In fact, we even have a day set aside for the celebration of motherhood. If a human mother receives so much love for nursing her child for a short period, then imagine how much love a cow should be showered with! She provides milk not only to her calves but also for all people without distinction of religion, race, nationality or social status. She continues to provide milk unselfishly to the people of this world. Owing to the selfless service the cow renders to humanity, many people worship the cow as the Universal Mother.

Sri Sakthi Amma's project, Gho-Samrakshana (protection of cows), is a very important program that every animal lover will support. Many of the male calves and low milk-yielding cows are sent to the slaughter houses. Such cows are rescued and brought back to the Ghosala so that they may continue to live their lives.

Gho Dhanam (donating of cows) is also carried out regularly. This provides self-employment and livelihood for people in need.

CC-0. In Public Domain. Cuddalore Collection. TN.

Digitization by eGangotri-South Center

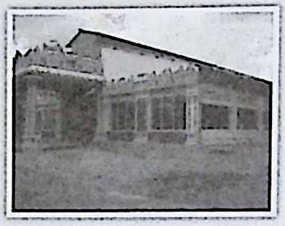
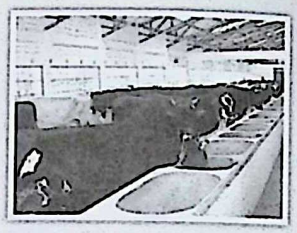

Dhaanam

(Distribution to the Needy)

Sri Sakthi Amma takes a keen interest in providing solace to many people every single day. They come by the hundreds each day seeking guidance and comfort. The process of charity to the needy in the community is an ongoing one, involving donations of clothes, food articles, sewing machines, pots and pans, bicycles and wheelchairs, as well as providing financial assistance to the old, mothers and infants, and employment opportunities to those who need them. Sri Narayani Peedam has been a fountain of salvation, constantly reaching out to several thousands of needy people.

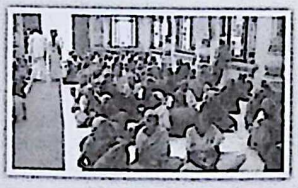

CC-0. In Public Domain. Cuddalore Collection. TN.

Digitization by eGangotri-South Center

SAAP

(Sakthi Amma Afforestation Program)

Each day trees are felled on several hundreds of acres of land to give rise to new roads or housing layouts. Natural forests are being razed down, endangering the habitat of much of the wildlife. This should be a cause of great concern to all. It must be a mission of each and every one of us to save our trees and save our earth. SAAP has been launched by Sri Sakthi Amma with the objectives of -

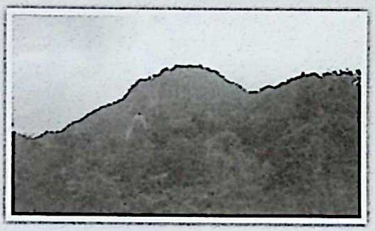

- Increasing vegetation
- Developing a green belt
- Harvesting and recharging ground water
- Preventing soil erosion
- Providing employment in rural and tribal areas
- Enhancing skills/capability of local people
- Improving ecology and conserving bio-diversity
- Developing concept of institution building
- Introducing participatory planning and benefit sharing
- Improving the quality of life in the surrounding villages

The planting of trees was initiated in the year 1998. The project gained momentum from early 2003. A total of over 5,00,000 trees have been planted, but with rains failing it is estimated that only 60% of the plants have survived. In late 2003, a joint project with the government's Forest Reserves Department was initiated. This was done to develop a green belt around Vellore town in phases and also change the face of Kailasha Giri - the hill behind Sri Narayani Peedam. Much progress has been achieved with these combined efforts. The forest rangers are helping to ensure that there is no felling of tress and prevent excessive and random grazing of cattle. Much change is visible since this program has been launched. A nursery to continuously provide for large volumes of saplings during planting seasons has been made operational.

In the name of productivity and yield, much of the world's cultivation extensively uses fertilizers. Scientific studies show evidence of the ill-effects these have on people's health in the long run. At Sri Narayani Peedam, tremendous attention is given to the use of organic fertilizers. A great deal of effort is put into waste management. Each day, waste from various locations is collected, segregated and is processed into bio-compost. Sheds and staging bins have been constructed to process these various types of waste matter. Sri Sakthi Amma constantly emphasizes on the use of bio-degradable materials. Thebio-compost is used to fertilize the lands managed by the institution.

The large amount of waste generated from the cows is transported and mixed with water to form slurry. This slurry is then pumped into a large storage tank. In the storage tank, the slurry produces methane gas that is used as a supplement in some areas as fuel for lighting stoves.

CC-0. In Public Domain. Cuddalore Collection. TN.

Digitization by eGangotri-South Center

Sakthi Amma Afforestation Program

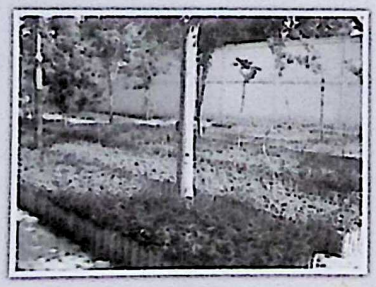

CC-0. In Public Domain. Cuddalore Collection. TN.

Digitization by eGangotri-South Center

Mathru Ganga
(Distribution of Drinking Water)

During the entire period 1999-2001 the rains failed. Most parts of South India were affected badly with water shortages. Vellore experienced a very bad dry spell. Wells ran dry and there was an acute shortage of drinking water. People suffered much. Sri Sakthi Amma speedily purchased four large tankers and continuously supplied drinking water to the area. An average of 90,000 liters was distributed each day to people in Vellore for periods close to three weeks each year. As the water table had dropped, many were engaged in digging deeper bore wells and employing rainwater harvesting (for future rains). In conjunction with this, donations have been made to several institutions to improve both water supply and sanitation facilities.

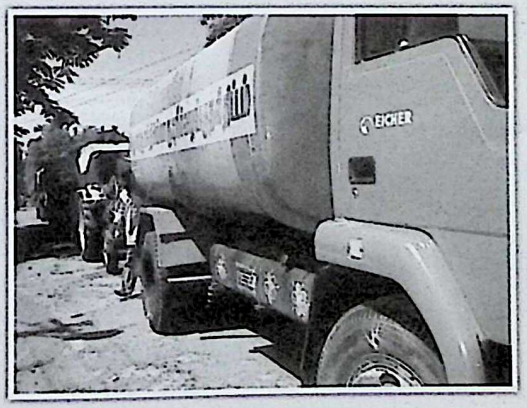

CC-0. In Public Domain. Cuddalore Collection. TN.

Digitization by eGangotri-South Center

Quotes by Sri Sakthi Amma

"Transformation is more important than information"

"Every action is the reflection of your thoughts. From good thoughts will follow good deeds from which divine energy will grow"

"All troubles arise from fear or worry. In surrendering to God there is nothing to fear because you are protected and guided by God"

"When you understand the purpose of life and your potential, you will experience peace and joy"

"You should always perform your duties and tasks to the best of your ability but surrender the outcome to God"

"If you don't understand the gift of life, then your life will seem to be filled with many problems and struggles"

"The ultimate goal of human life is service to others. Only the human birth has this opportunity. This is wisdom and knowledge"

"The ability to do great things in this world comes from the heart"

"You must make a full effort in life but whatever comes – accept it. That is surrender"

"Salvation is the goal of life. Spirituality is the light to see the path to salvation"

CC-0. In Public Domain. Cuddalore Collection. TN.

Digitization by eGangotri-South Center

Peedam Anniversary Celebrations

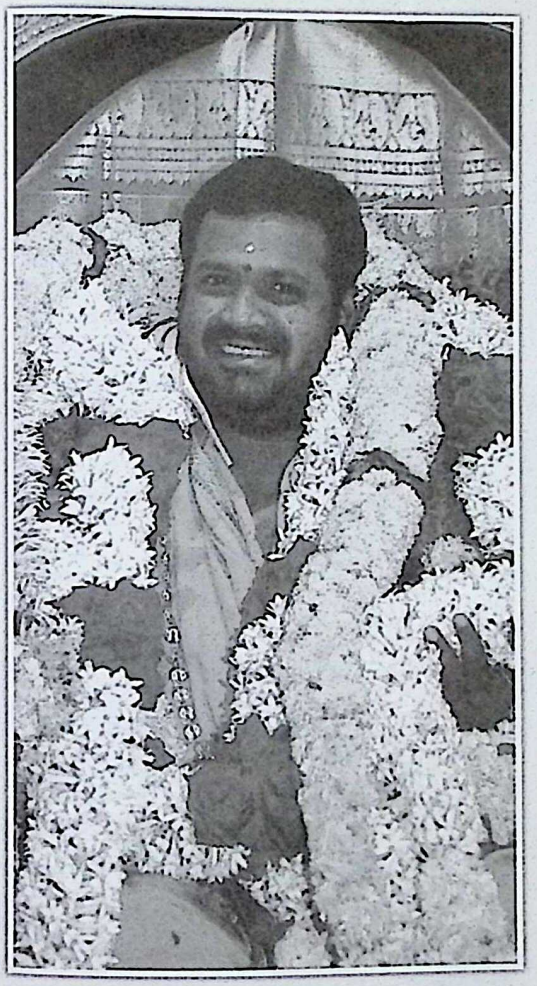

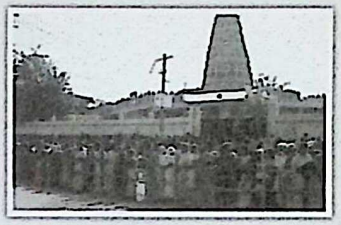

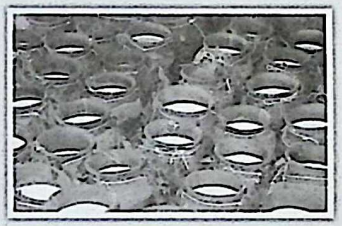

CC-0. In Public Domain. Cuddalore Collection. TN.

Digitization by eGangotri-South Center

PRESIDENT OF INDIA - His Excellency Dr. A.P.J Abdul Kalam's visit to Peedam

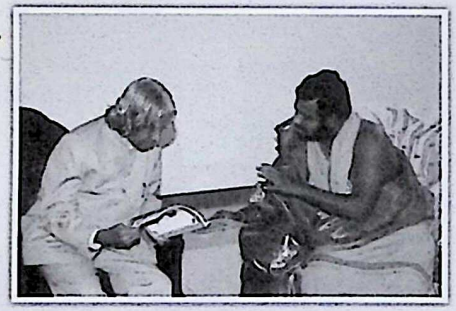

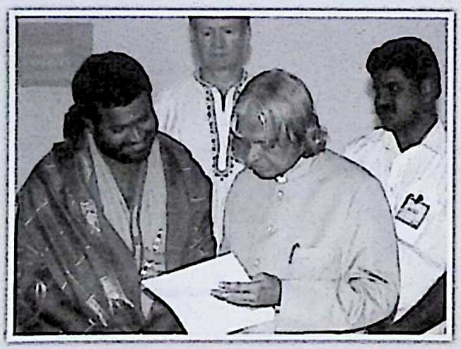

CC-0. In Public Domain. Cuddalore Collection. TN.

Digitization by eGangotri-South Center

Amma's Jayanthi Celebrations

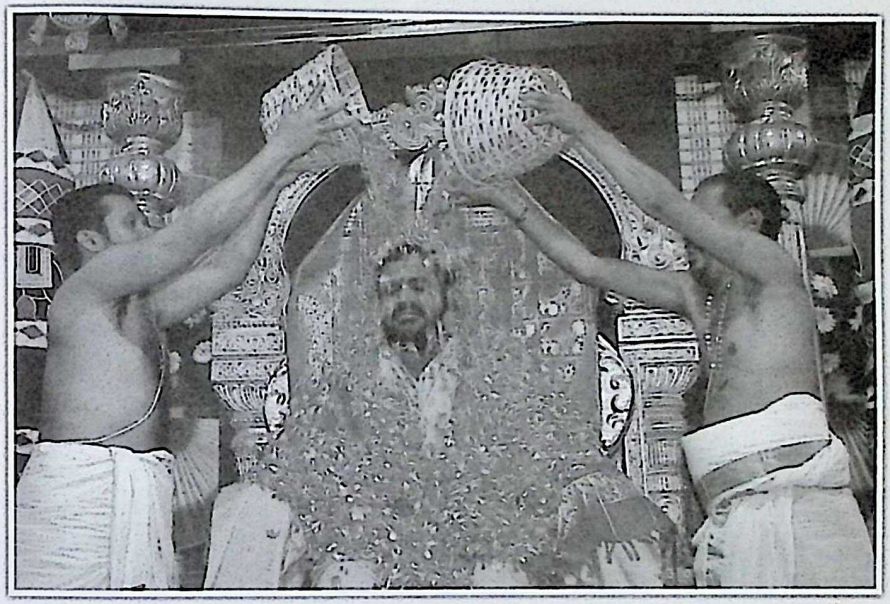

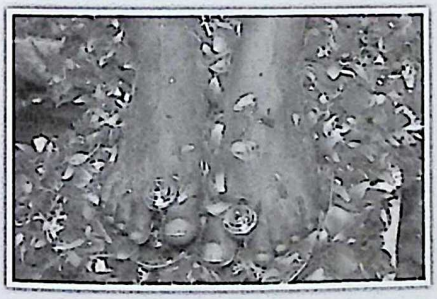

CC-0. In Public Domain. Cuddalore Collection. TN.

Digitization by eGangotri-South Center

Sahashra Chandi Yagam

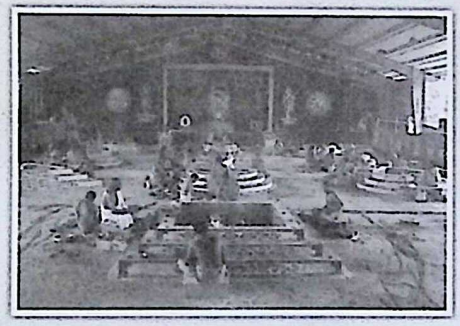

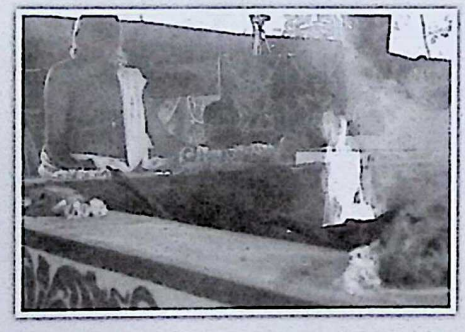

CC-0. In Public Domain. Cuddalore Collection. TN.

Digitization by eGangotri-South Center

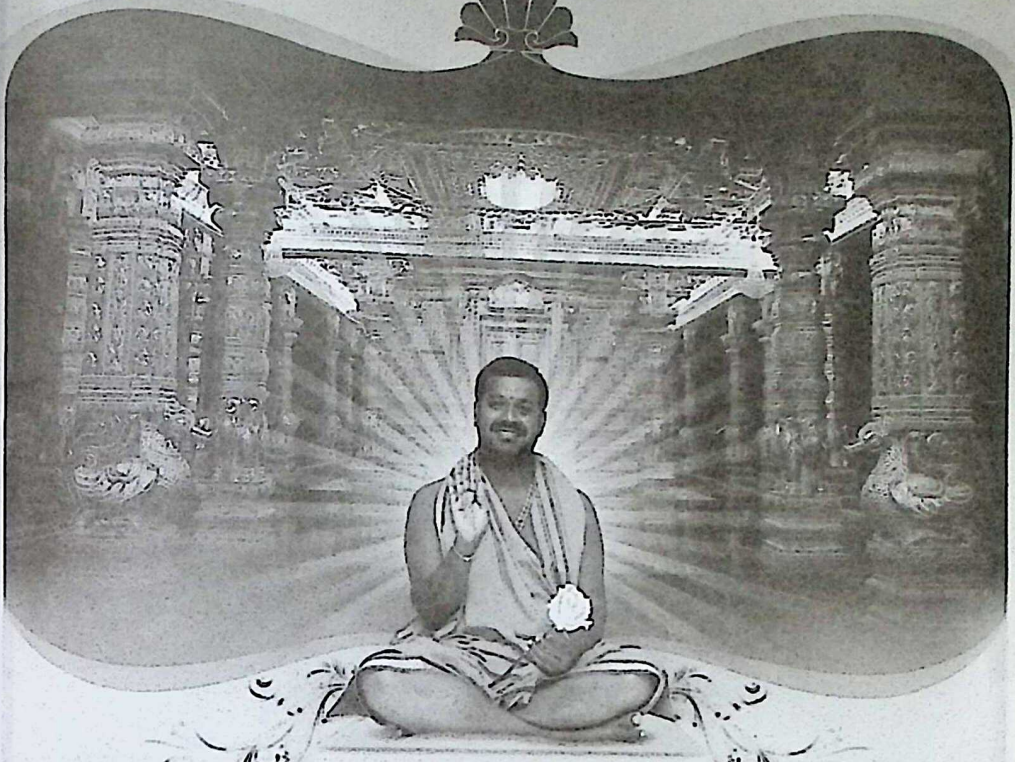

SRIPURAM

A SPIRITUAL OASIS

Sri Sakthi Amma has now blessed a supremely important project by creating a spiritual oasis "Sripuram". Sripuram has been created with the pure intention for all humans to realize the truth about themselves and transform into enlightened beings of greatness and to bring unity, peace and happiness throughout the world. The goal of Sripuram is to awaken the spiritual being in every individual.

The world today is consumed in materialism and it is through this very materialistic form people will be attracted to visit Sripuram. Just as a mother gives a bitter medicine that is sugar-coated in the form of a tablet to her ailing child to improve the child's health, a Golden Temple is the sugar here. Many will be attracted to view this shining phenomenon. No matter how mundane the reason for coming, they will come and leave with inspired hearts. In this way, the Temple may be likened to a pill- its golden covering is the sugar coating that is surrounded by the spiritual medicine. People will be fascinated by the outer covering, but will be healed by what lies inside Sripuram. This Sri Lakshmi Narayani temple located at the centre of a one hundred acre land, is an architectural marvel filled with works of artistic beauty and manicured landscaping and surrounded by rare plants and trees, thereby creating a natural ecosystem.

Sripuram, The Golden Temple is spiritual oasis and an architectural marvel. The implementation of this divine project had their basis in Amma's divine vision, which was created for humankind, irrespective of religion, caste, colour or creed.

CC-0. In Public Domain. Cuddalore Collection. TN.

Digitization by eGangotri-South Center

The breath-taking landscape in which Sripuram is situated is completely organic, with variety of flora and fauna, creating a serene ambience and a natural ecosystem. Holy water from all the major rivers of the country was brought together into one holy pond called 'Sarvatheertham', as a major source of evolution. The Golden Temple is situated in a 100 acre lush green landscape in the middle of a Star-shaped path, such that it absorbs maximum energy from the nature, that creates enormous peace and brings relaxation to the devotees who walk through the starpath. Every devotee walking through the starpath is blessed to read messages of truth and righteousness that enables one to realize themselves and transform into powerful beings. With over 1.5 tonnes of gold used to create traditional vedic-style temple architecture, The Shri Lakshmi Naryani Golden Temple it tipped to be the world's largest golden Temple and is one of the most visited holy shrines in the world.

How will this creation benefit the world?

The world today is beset by trouble. Most of this trouble stems from the materialistic goals that man has set for himself. People have forgotten the real benefits of being born in their human form. It is only humans who can spread happiness by serving others. Only humans have the capacity to rise above their desire. Only humans can act to make the world a better place. Yet, it is these same humans who very often turn a blind eye to these blessings, and focus only on their physical survival. Very often it is a case of every man for himself, every family for itself, every nation for itself. The common thread of divinity that connects us and all of humanity remains undiscovered!

Sripuram rises as an inspiration to man, to find divinity within him. It is a beacon of hope, wisdom and spiritual leadership. In order to reach the main Temple, people will have to follow a star-shaped pathway.

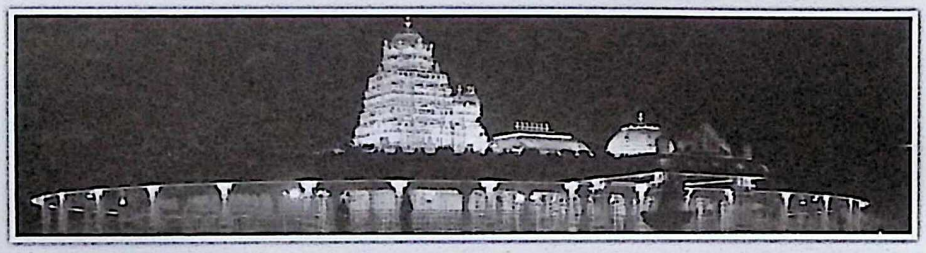

Messages of truth and righteousness are posted on both sides of the pathway to encourage people to read them and imbibe their meaning as they walk slowly towards the Temple. These messages will cover topics such as the purpose of human birth and human life, the things we should and should not do, the need for devotion, and many more. The people of the world ought to know their fundamental duties.

This serene environment provides relief for people who are trapped in their materialistic cages. Here, the process of healing begins, in much the same way that a sick man is healed in a hospital. The difference is, while the hospital heals the body, Sripuram heals the soul. Out of the hundreds of messages, even if each person grasps only two messages, that will be enough to change his heart, and enable him to realize that, he is responsible for more than just himself and his family.
One needs to transform, to serve and evolve humanity; to make the world a better place.

CC-0. In Public Domain. Cuddalore Collection. TN.

Digitization by eGangotri-South Center

Sripuram - Manifesting

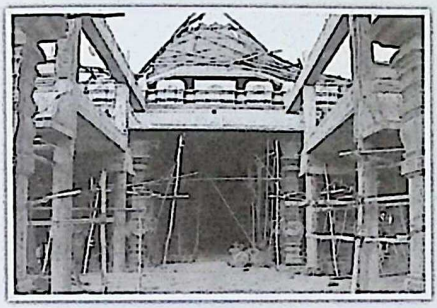

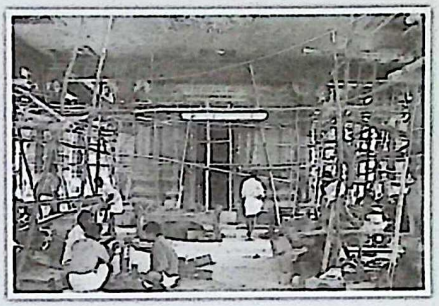

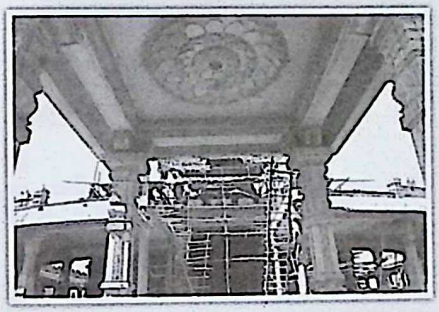

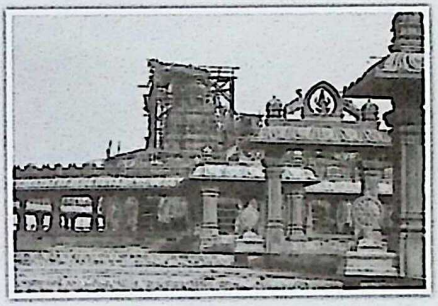

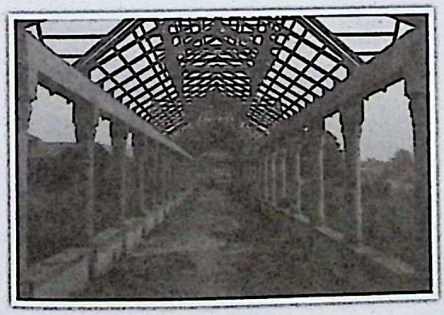

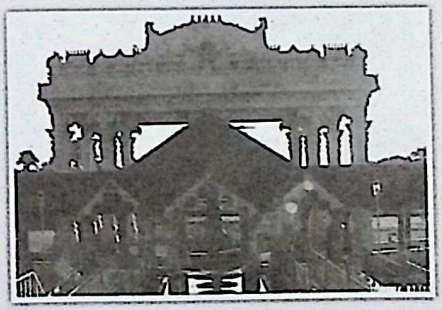

CC-0. In Public Domain. Cuddalore Collection. TN.

Digitization by eGangotri-South Center

Sripuram - Manifesting

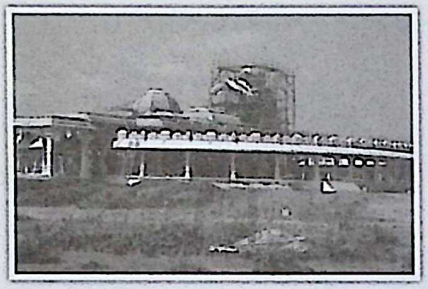

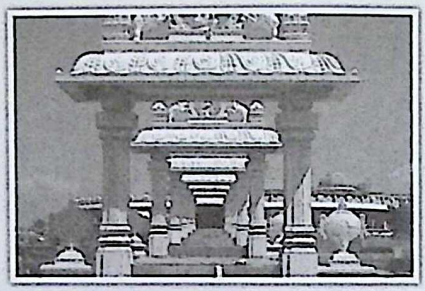

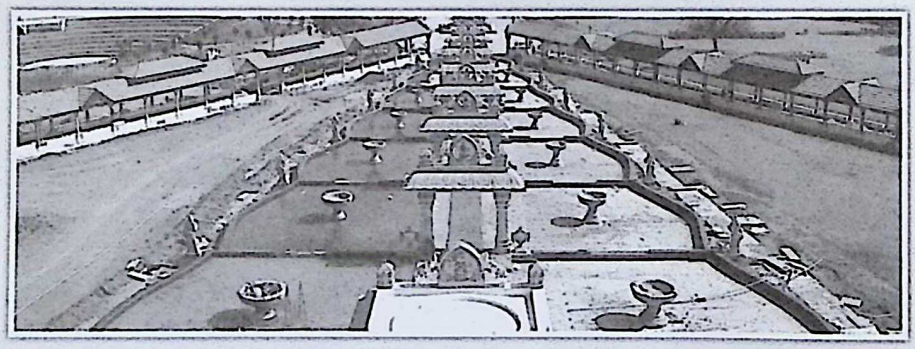

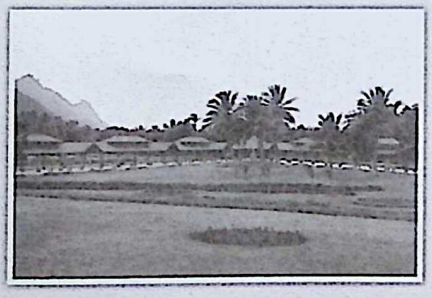

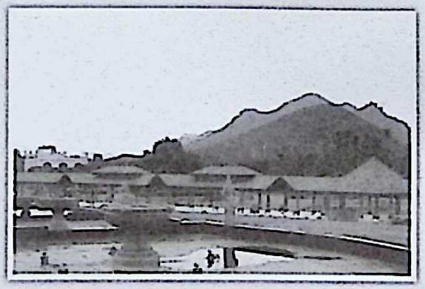

CC-0. In Public Domain. Cuddalore Collection. TN.

Digitization by eGangotri-South Center

Sripuram Consecration

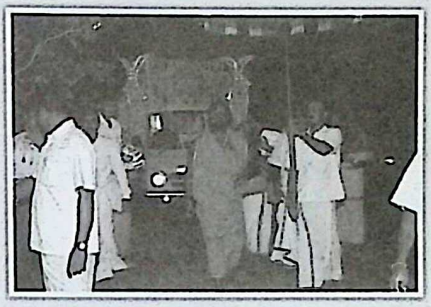

CC-0. In Public Domain. Cuddalore Collection. TN.

Digitization by eGangotri-South Center

Sripuram

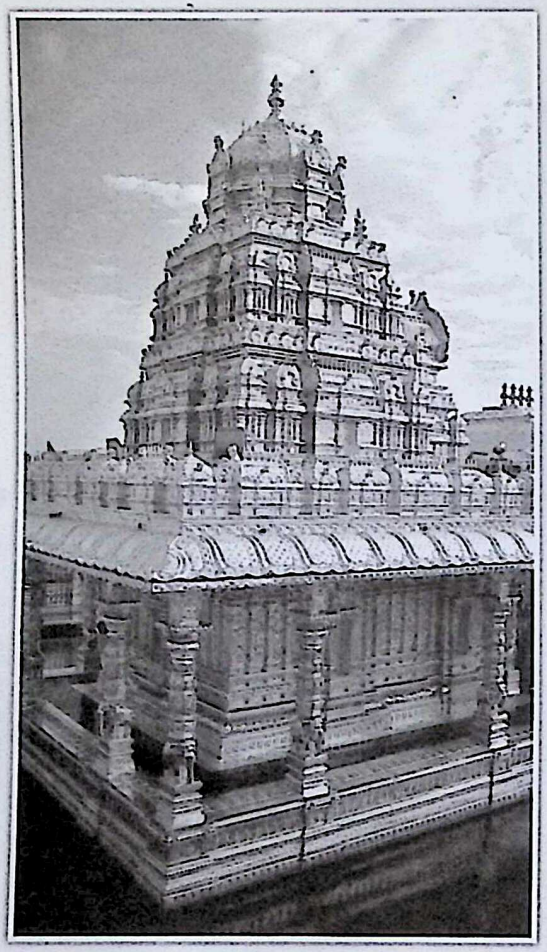

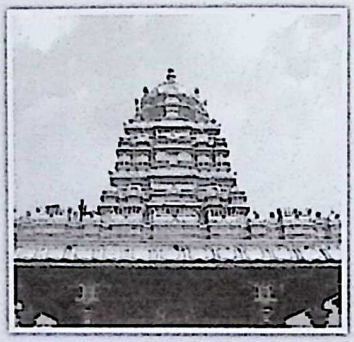

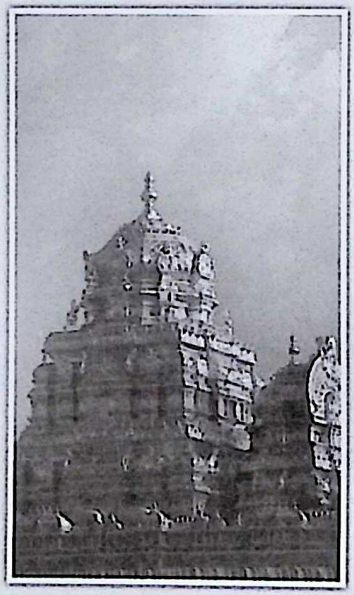

CC-0. In Public Domain. Cuddalore Collection. TN.

Digitization by eGangotri-South Center

Sripuram

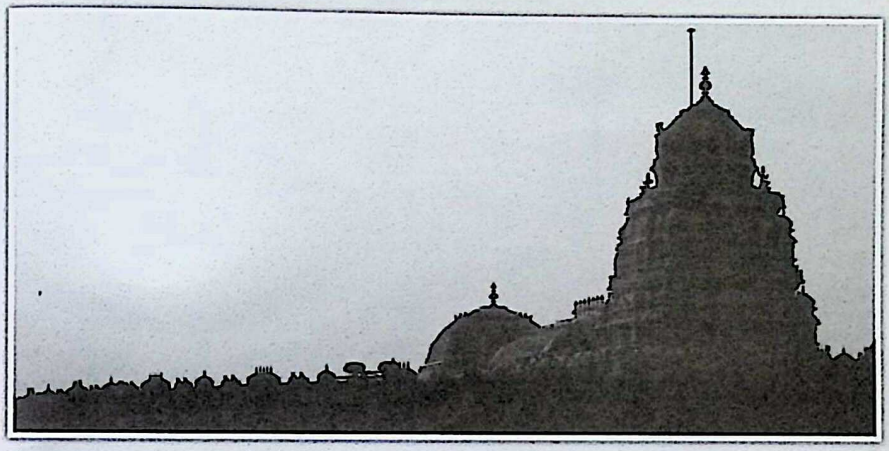

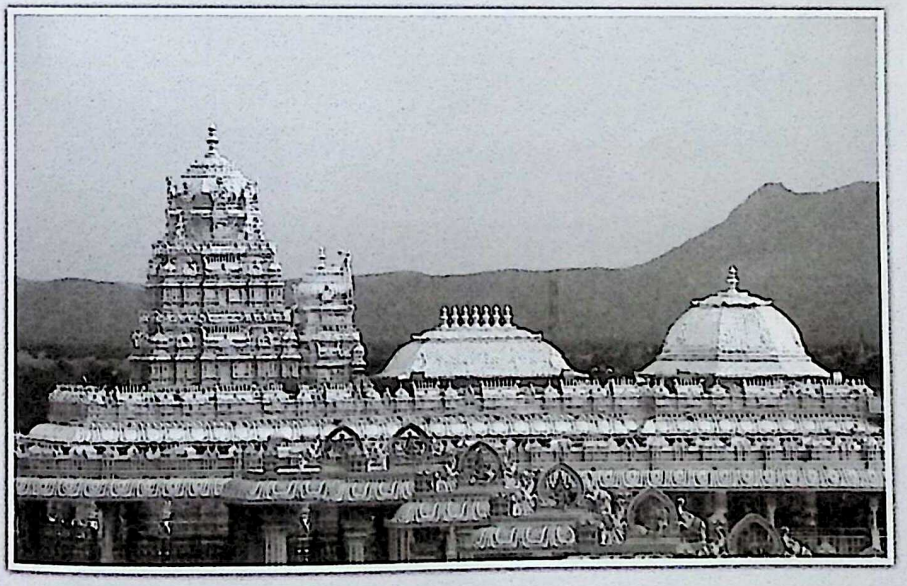

CC-0. In Public Domain. Cuddalore Collection. TN.

Digitization by eGangotri-South Center

Sripuram

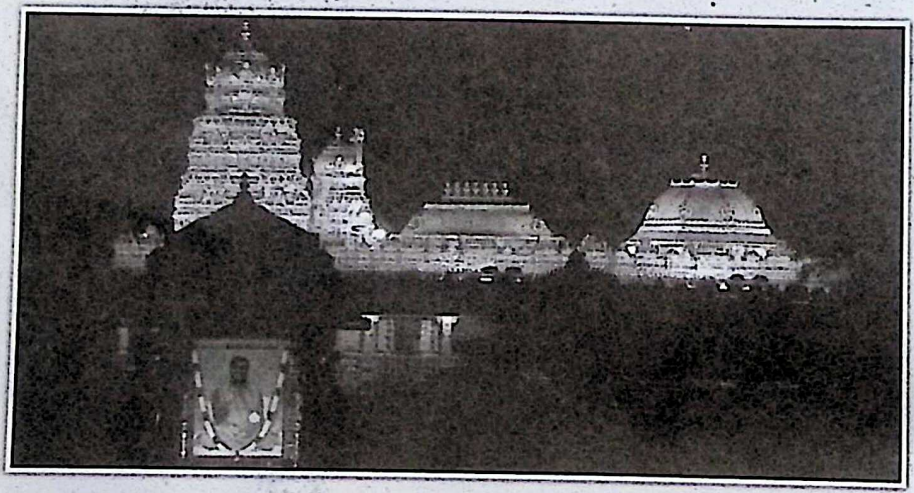

CC-0. In Public Domain. Cuddalore Collection. TN.

Digitization by eGangotri-South Center

CC-0. In Public Domain. Cuddalore Collection, TN.

Digitization by eGangotri-South Center

© Copyright 2009. Sripuram. Sri Narayani Peedam.

SRI NARAYANI PEEDAM

Sri Narayani Peedam
Thirumalaikodi, Vellore - 632 055, Tamil Nadu, India
Phone: +91 416 220 6500 (10 lines) | Fax: +91 416 220 6666
contact@sripuram.org | www.narayanipeedam.org | www.sripuram.org

SRIPURAM

ANUVIKA STUDIOS

CC-0. In Public Domain. Cuddalore Collection. TN.